

NAAMA

Education, Leadership, Philanthropy



SPAP

Sociedade Portuguesa de Anatomia Patológica

Portuguese Division International Academy of Pathology SPAP-IAP

**IN COLLABORATION WITH
PORTUGUESE SOCIETY OF ANATOMIC PATHOLOGY**

Global Pathology Innovation & Collaboration

SATURDAY, JULY 4, 2026

LOCATION: FACULTY OF MEDICINE, UNIVERSITY OF LISBON



Ibrahim Khalifeh, MD

Professor and Chief of Anatomic Pathology
Lewis Katz School of Medicine
Temple University



Rouba Ali-Fehmi, MD

Professor of Pathology
Director of Breast Pathology
University of Michigan



Paula Nunes, MD, PhD

Anatomic Pathologist
Faculty of Medicine
University of Lisbon

Schedule

Saturday, July 4, 2026
Faculty of Medicine, University of Lisbon, Portugal

9:00 – 9:10 AM	Welcome and Opening Remarks Rouba Ali-Fehmi, MD and Ibrahim Khalifeh, MD
9:10 – 9:40	Histopathology Beyond Morphology: Predictive Medicine in the Age of AI Helder Oliveira Coelho, MD
9:40 AM – 10:10 AM	Beyond the Basics: IBD for the Next-Gen Pathologist Paula Nunes, MD, PhD
10:10 AM–10:40 AM	Diagnosing Skin Appendageal Neoplasms: A Practical Approach for the Modern Pathologist Ibrahim Khalifeh, MD
10:30AM – 11:00 AM Coffee Break	
10:55 AM – 11:20 AM	Pancreas Cytology Ricardo Fonseca, MD
11:25 AM – 11:55 PM	Difficult Melanocytic Lesions: Avoiding Misdiagnosis and Missed Diagnosis Aleodor Andea, MD, PhD
11:55 – 12:25	The role of HPV status in the classification and diagnosis of cervical epithelial malignant tumors and precursors Simona Stolnicu, MD, PhD

12:25 PM – 1:30 PM Lunch	
1:30 PM – 2:00 PM	Beyond Borders: Rebuilding the Diagnostic Workforce Through Global Talent and Training Reform Eyas Hattab, MD
2:00 PM – 2:30 PM	Molecular Experience in Lung Tumor Rita Luís, MD
2:30 PM – 3:00 PM	Fibroepithelial lesions of the breast, current concept Rouba Ali-Fehmi, MD
3:00 PM – 3:30 PM	Panel Discussion & Closing Remarks

SPEAKERS



Rouba Ali-Fehmi, MD
Medical Director &
Professor, Breast
Pathology, University of
Michigan



Ibrahim Khalifeh, MD
Professor and Chief of
Anatomic Pathology
Lewis Katz School of
Medicine
Temple University



Paula Nunes, MD, PhD
Anatomic Pathologist
Faculty of Medicine
University of Lisbon



**Aleodor "Doru"
Andea, MD, MBA**
Professor of
Oncology, Roswell
Park Comprehensive
Cancer Center



Eyas Hattab, MD
Chair of Pathology and
Laboratory Medicine
and the A.J. Miller
Endowed Chair in
Pathology at the
University of Louisville



**Simona Stolnicu, MD,
PhD**
Professor of Pathology,
University of Medicine,
Pharmacy,
Sciences and
Technology of Târgu
Mures, Romania



**Helder Oliveira
Coelho, MD**
Head of Pathology
Department at Hospital
de Cascais



Ricardo Fonseca, MD
Professor of Pathology
Instituto Português de
Oncologia de Lisboa
(IPO)

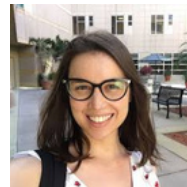

Rita Luís, MD
Invited Assistant
Faculty of Medicine
University of Lisbon